

Slow...

## Vesashpia

Yossi Green

As Performed By 'Yiddish Nachas'

INTRO

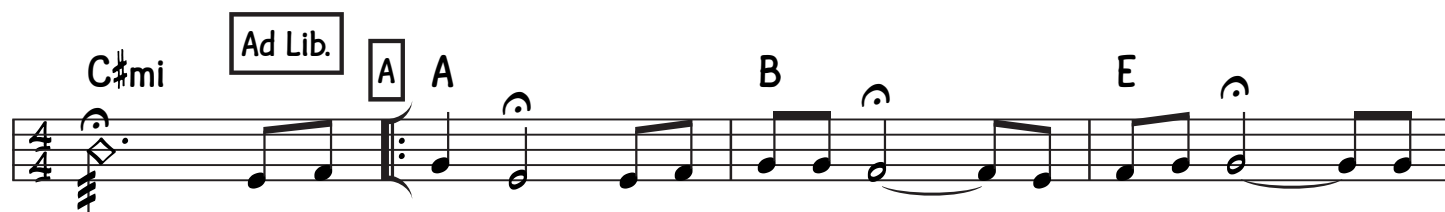
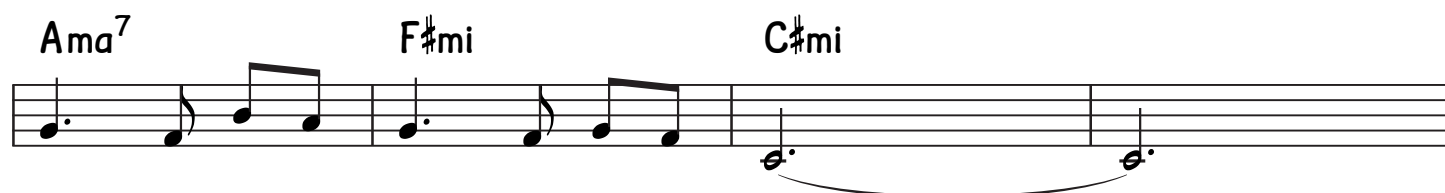
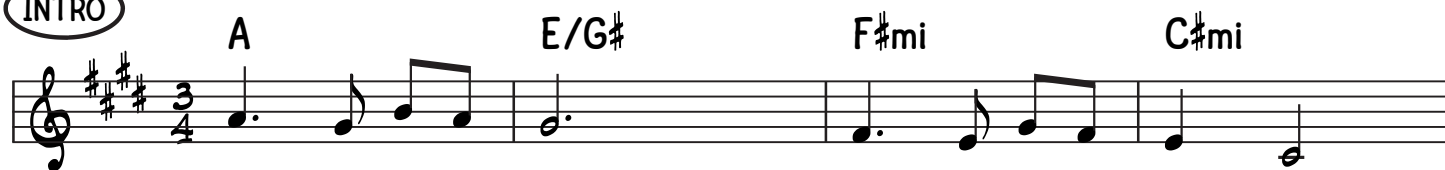

Contd/.....

**TIME**

**B**

F#mi G#mi F#mi F#mi

F#mi C#mi F#mi C#mi

C#mi 1. F#mi C#mi C#mi

2. F#mi G#7 C#mi

**C**

C#mi F#mi C#mi C#mi F#mi C#mi

C#mi F#mi F#mi C#mi

A E/G# F#mi C#7 F#mi F#mi

Bmi 1. F#mi G# 2. F#mi F#mi

Contd/.....

**Chords and Melodic Lines:**

- Staff 1 (Guitar):** D major key signature. Chords: A<sup>ma</sup>7, F<sup>#</sup>7, B, E. Melody: Quarter notes, eighth notes, and a half note.
- Staff 2 (Piano):** Chords: F<sup>#</sup>mi, B, 1. C<sup>#</sup>mi. Melody: Quarter notes, eighth notes, and a half note.
- Staff 3 (Piano):** Chords: 2. C<sup>#</sup>mi. Melody: Quarter notes, eighth notes, and a half note.
- Staff 4 (Guitar):** E major key signature. Chords: A, E/G<sup>#</sup>, F<sup>#</sup>mi, C<sup>#</sup>mi. Melody: Quarter notes, eighth notes, and a half note.
- Staff 5 (Piano):** Chords: A, E/G<sup>#</sup>, F<sup>#</sup>mi, F<sup>#</sup>mi. Melody: Quarter notes, eighth notes, and a half note.
- Staff 6 (Piano):** Chords: A/E, E/G<sup>#</sup>, F<sup>#</sup>mi, C<sup>#</sup>mi. Melody: Quarter notes, eighth notes, and a half note.
- Staff 7 (Guitar):** Chords: A<sup>ma</sup>7, F<sup>#</sup>mi, C<sup>#</sup>mi. Melody: Quarter notes, eighth notes, and a half note.
- Staff 8 (Guitar):** Chords: Repeat Till Cued... C<sup>#</sup>mi, On Cue... C<sup>#</sup>mi. Melody: Quarter notes, eighth notes, and a half note.

