

Music Lead
Sheets for
Yehuda
Greens Album
“Yearning”

Disco

B"H
Hashiveinu

Yehuda Green

♩ = 140

Intro

Intro musical notation in 4/4 time, key of Bb major. The first staff contains four measures with notes and chords: Fm, Bbm, Fm, Bbm. The second staff contains three measures with notes and chords: Ebm, Bbm, Fm. The key signature has three flats (Bb, Eb, Fb).

A

Section A musical notation in 4/4 time, key of Bb major. It consists of two staves. The first staff contains seven measures with notes and chords: Fm, Bbm, Fm, Bbm, Fm, Bbm, and a final measure with Db, Eb, and Fm. The second staff contains seven measures with notes and chords: Fm, Bbm, Fm, Bbm, Fm, Bbm, and a final measure with Db, Eb, and Fm. The key signature has three flats (Bb, Eb, Fb).

B

Section B musical notation in 4/4 time, key of Bb major. It consists of two staves. The first staff contains four measures with notes and chords: Fm, Bbm, Fm, Bbm. The second staff contains four measures with notes and chords: Ebm, Bbm, Fm, and a final measure with a whole note. The key signature has three flats (Bb, Eb, Fb).

DAYS Are Coming

BHNV

Hiney

R' Shlomo Carlebach

Slow...

A

Chords: Cmi, F, Ab, Cmi, F, Ab

B

Chords: Cmi, Fmi, Ab, Bb, 1. Cmi, 2. Cmi

Chords: Cmi, Gmi, Cmi, Gmi

Chords: Cmi, Bb, Fmi, Cmi

Ballad

B"H
Yearning

Yehuda Green

♩ = 75

Intro B_M

E_M

B_M

E_M

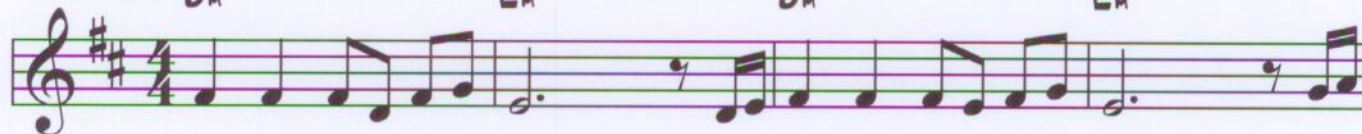

G

D

E_M

F#sus4

F#

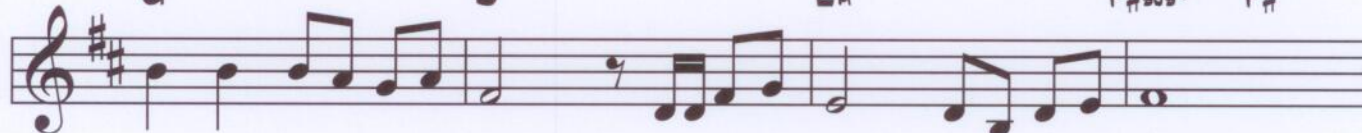

G

D

E_M

B_M

G

D

E_M

F#sus4

F#

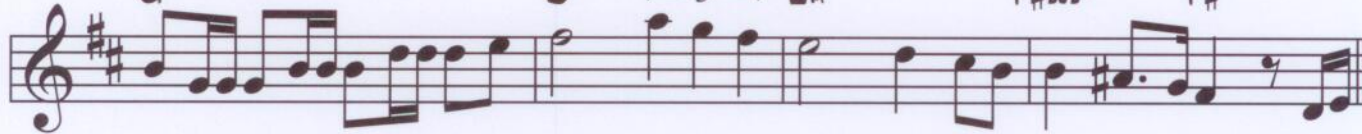

B_M

E_M

B_M

E_M

B_M

A

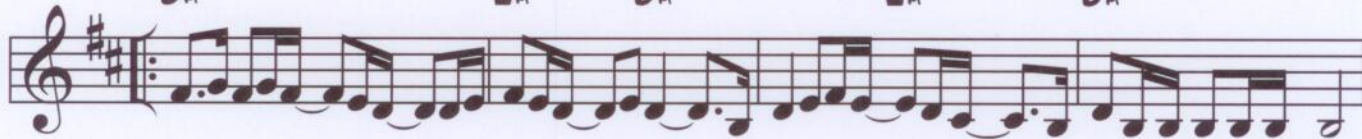

B_M

E_M

B_M

E_M

B_M

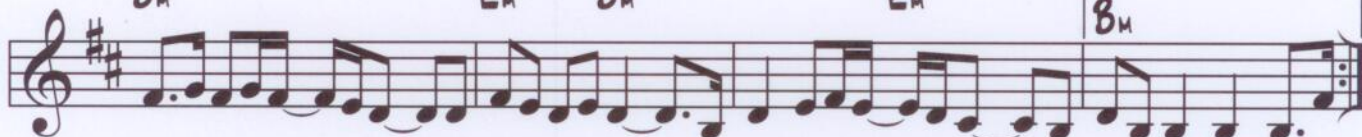

² B_M

Cont...

B

Disco

^{B"H}
Rebbe's Niggun

Yehuda Green

♩ = 138

Intro

Intro

Chords: G_M, C_M, G_M, G_M, C_M, G_M

A

Chords: G_M, C_M, G_M, E_b, D, 1st G_M

2nd G_M

B

Chords: C_M, G_M, E_b, D, 1st G_M, 2nd G_M

Hiney Kayl

Carlebach

A  **B** 

(HAMAVDIL)

BHNV

Shomer Yisroel

R' Shlomo Carlebach

System A:

- Chords: Dmi, Ami⁷, Dmi

System B:

- Chords: F, Gmi, Dmi

System C:

- Chords: F, Gmi, Dmi, Gmi

System D:

- Chords: Bb, C, Dmi

Orech Yomim

A 

B 

C 

(D.S. al Fine)

Hodu Lashem

R' Shlomo Carlebach

(Light Latin Into Oom-Pah)

A  **D**

B  **Gmi D7 Gmi D7**

C  **Cmi Gmi D7 Gmi** *Fine*

C  **Cmi D7** **(D.S. al Fine)**

Waltz

B"H
Nafshi Lashem

Yehuda Green

A *Ad Lib.* G_M D G_M C_M G_M B_b C_M

B *Inst.* C_M G_M D G_M 1st G_M

Vox. 2nd G_M

C C_M G_M D G_M C_M

1st G_M D 2nd G_M

D C_M G_M C_M G_M

1st C_M G_M 2nd C_M G_M

Mimkomcho

R' Shlomo Carlebach

Rubato

A

C G C C G C F

B

C F C

(Time)

C F C G

C

Rubato

C F C C C F

(Time)

Contd/...

Chords and markings:

- Staff 1: C, G, Dmi, C, G, C (Rubato)
- Staff 2: C
- Staff 3: Fmi
- Staff 4: C, C, G, F, C/G, G, C
- Staff 5: C, F, C, C, Emi
- Staff 6: Emi, F, F, C, C, C
- Staff 7: F, C, C, G, C, G
- Staff 8: C, G, G, Ami
- Staff 9: C, G, F, C/G, G, C

Ballad

B"H
Yaafa Shaha

Yehuda Green

♩ = 104

Intro

C_M

G_M

C_M

G_M

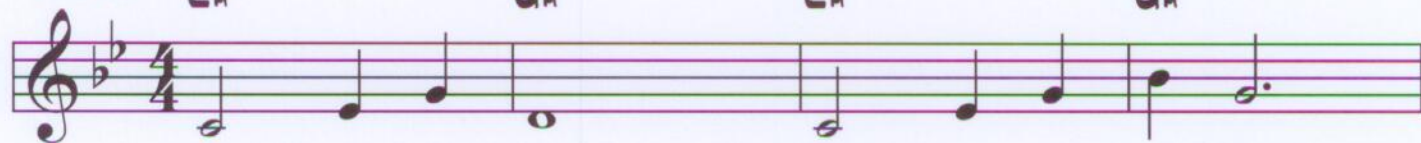

C_M

G_M

D

G_M

G_M

D

A

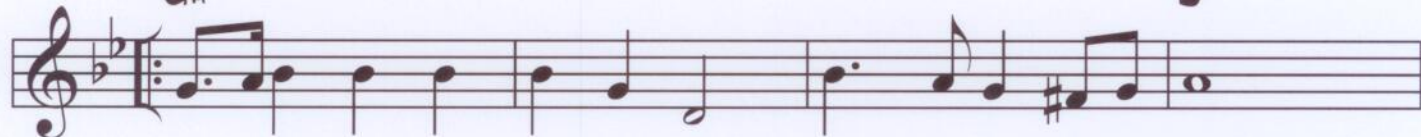

D

C_M

1, 2, 3

4

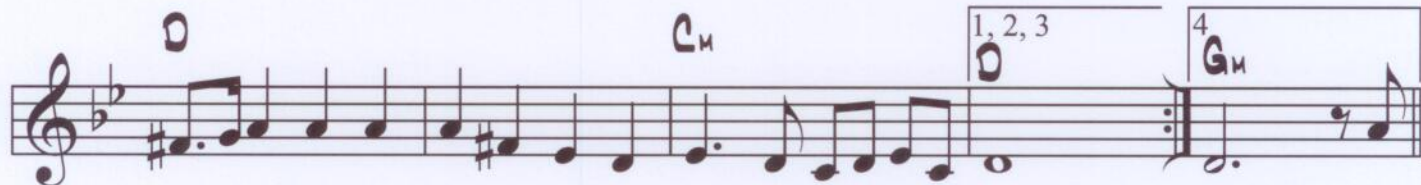

C_M

G_M

C_M

G_M

B

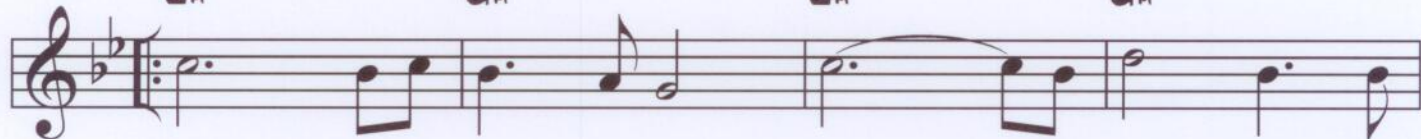

C_M

G_M

D

1

2

