

Shabichi

Eli Gerstner

As Performed by The YBC

♩=122

(Intro)

Ami F C G Ami F G Emi

Ami F C G Ami F G Emi Ami

A Ami F C G Ami F C G

1. Ami F C G F G Ami

2. Ami F C G F G Ami

B Ami F C G Ami F C G

Ami F C G F G 1. Ami 2. Ami

C F G Gsus⁴G F G F

G 1. Ami F C G 2. Ami F Esus⁴ E

L'maan Da'as

Dovid Nachman

As Performed By YBC

♩=155

Rock**(Intro)**

Chord progression for the Intro:

B \flat B \flat E \flat /B \flat B \flat E \flat /B \flat

F/B \flat B \flat F/B \flat B \flat 1. E \flat B \flat F sus4 F

2. E \flat F B \flat

A

B \flat G mi F B \flat

B \flat E \flat 1. F 2. F F sus4 F

B

B \flat G mi E \flat B \flat F sus4 F B \flat

G mi 1. E \flat B \flat F sus4 F 2. E \flat F B \flat

Koili

Eli Gerstner

As Performed by The YBC

(Ballad)**(Intro)**

B♭mi **E♭mi**
B♭mi **A♭** **G♭** **A♭** **B♭mi**
B♭mi **E♭mi** **B♭mi** **E♭mi A♭** **B♭mi** **B♭mi** **E♭mi**
A **B♭mi** **E♭mi A♭** **B♭mi** **E♭mi B♭mi A♭** **B♭mi** **E♭mi**
1. B♭mi **A♭** **G♭** **A♭** **B♭mi**
2. B♭mi **A♭** **G♭** **A♭** **B♭mi**
B **B♭mi** **A♭** **G♭** **E♭mi** **G♭** **A♭**
B♭mi **G♭** **A♭** **F mi** **G♭** **A♭** **B♭mi**

Booraich

Eli Gerstner

As Performed by Y.B.C.

[Freilach]

A

F mi B♭mi F mi

F mi B♭mi⁷ Cmi⁷ F mi

B

B♭mi B♭mi A♭ A♭

B♭mi G♭ D♭ E♭ 1. F mi E♭/G A♭ 2. F mi *Fine*

C

F mi F mi Cmi G⁷ Cmi

F mi F mi B♭mi⁷ C⁷ F mi

(D.S. al Fine)

In A Song

Eli Gerstner

As Performed by The YBC

Ballad**(Intro)**

Chord Annotations:

- Intro:** Bb, F, Eb, F
- Staff 2:** Bb, Dmi, Eb, F sus4, F
- Staff 3:** Bb, Eb, F, Bb, Eb, F
- Staff 4:** Bb, Eb, F, Bb, Eb, F
- Staff 5:** Gmi, Dmi, Eb, F
- Staff 6:** Gmi, Dmi, Eb, F
- Staff 7:** Bb, Eb, Cmi, F, Cmi, F
- Staff 8:** Bb, Eb, Ebmi, Cmi, F
- Staff 9:** 1. Bb, 2. Bb

Al Hakol

Eli Gerstner

As Performed by YBC

$\text{♩} = 110$ (Intro)

C C G G

Ami Ami Gsus⁴ G

C C G G

Ami Ami G Gsus⁴ G

A C G F Ami G C G F G

C G F Ami G F G C

B Ami G Ami F G

C F C/G G Ami F G C

Adon Olamim

Yossi Newman & Eli Gerstner
As Performed by The YBC

Ballad (Intro)

Ab Eb Bb Cmi Ab Eb

Bbsus4 Bb Ab Bb Bb Ab Bb

Cmi Bb Cmi Ab Bb Cmi Bb Ab Bb Cmi

Cmi Bb/D Eb Cmi Ab Bb Cmi Ab Bb

Cmi Ab Eb Bb Eb Ab Eb Bb

Cmi Gmi Ab Eb

Cmi Fmi Bb Fmi Bb Eb

Hillel

Eli Gerstner & Yossi Newman
As Performed By The Y.B.C.

♩=113

Middle Eastern

(Intro)

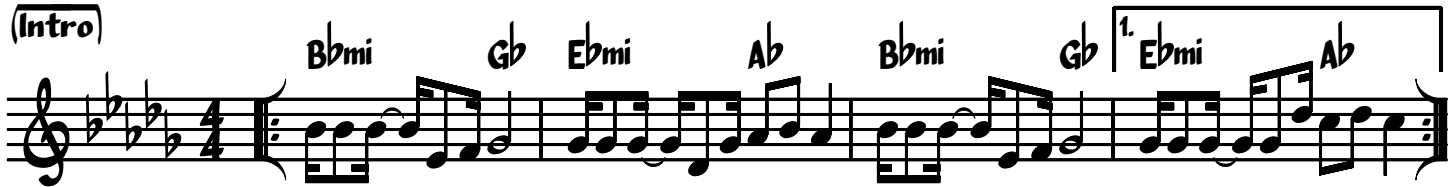

2. Fill!

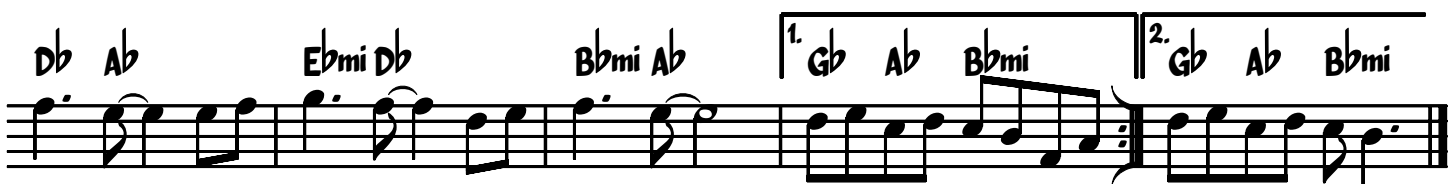
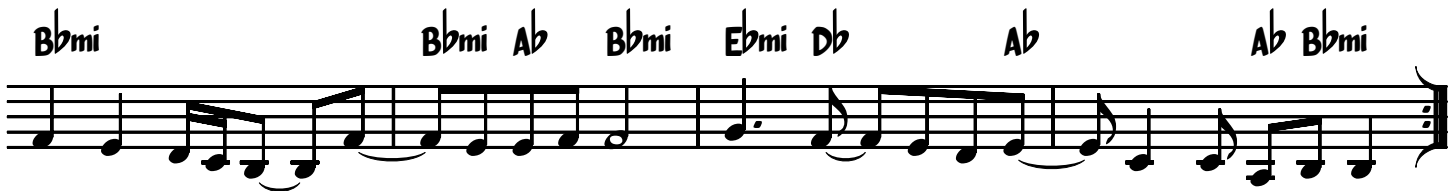
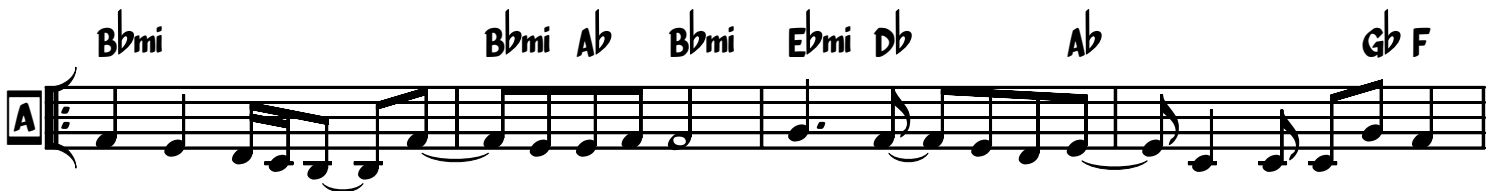

Korov

Eli Gerstner

As Performed by The YBC

Ballad - 'Slow 6'

A

G mi Eb F Bb D G mi

C mi F D mi 1. G mi 2. G mi

B

G mi F G mi Eb F

Bb F sus4 F 1. Eb F Eb F sus4 F

2. Eb F D mi G mi

Kel Hahodaos

Yossi Newman

As Performed by The YBC

♩=115

Disco

(Intro)

F#mi

A

B mi

B mi

A

D

E mi

D

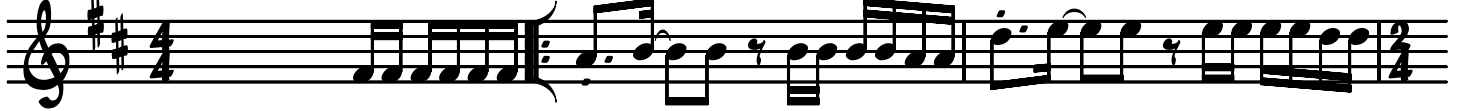

G6

A6

Long Fall

1. B mi F#mi

2. B mi

B mi

A

B mi

B mi

E mi

D

A

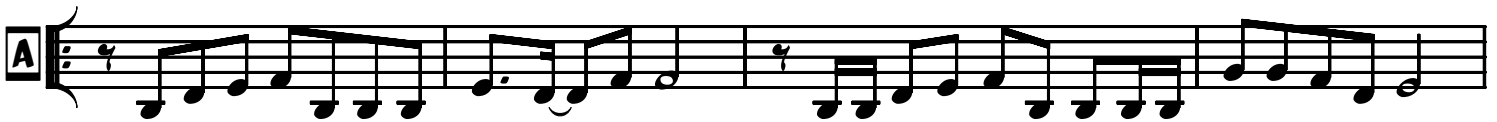

B mi

A

B mi

B mi

1. F#mi A B mi

2. F#mi A B mi F#mi7

A B mi

A

D E mi

D

E mi

D

A G

D

A

F#mi7

A

B mi

A

D

E mi

D

E mi

D

1. F#mi7 A

B mi F#mi7

2. F#mi7 A

B mi

