

V'nahapoch/Mishenichnas

♩=150

Freilach

A

F F^{ma7} B^b C⁷ F

F F^{ma7} B^b C⁷ F C⁷/G F⁷/A

B

B^b C⁷ F B^b C⁷ F F C⁷ F F⁷

B^b C⁷ F B^b C⁷ F F C⁷ F

fine

C

F C^{mi} F C^{mi} F B^b 1. F 2. F F⁷

(D.S. al Fine)

Lay'hudim

R' Ben Tzion Shenker

Freilach

A

B

1. F Gmi C7 2. F C7 F

1. C Bb C 2. F C7 F

Layehudim

♩=150

Freilach

A

Fmi B♭mi⁷ Fmi B♭mi C⁷

Fmi Fmi B♭mi⁷ Fmi B♭mi C⁷ Fmi

B

A♭ Fmi B♭mi E♭⁷ A♭

A♭ Fmi B♭mi C⁷ Fmi

Layehudim

M.B.D.

Freilach

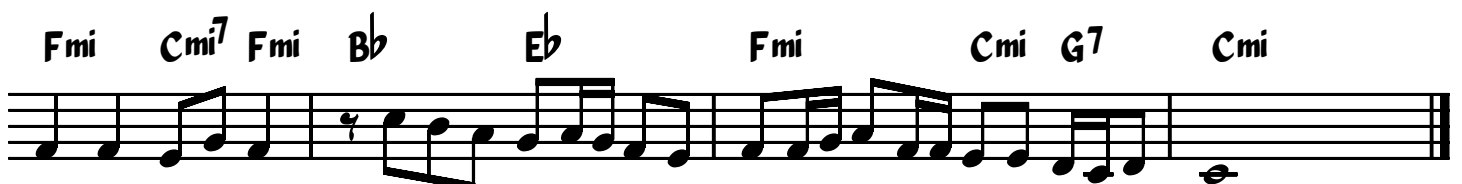
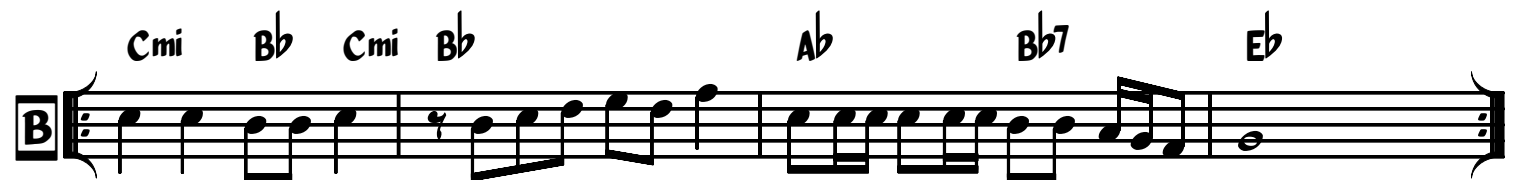
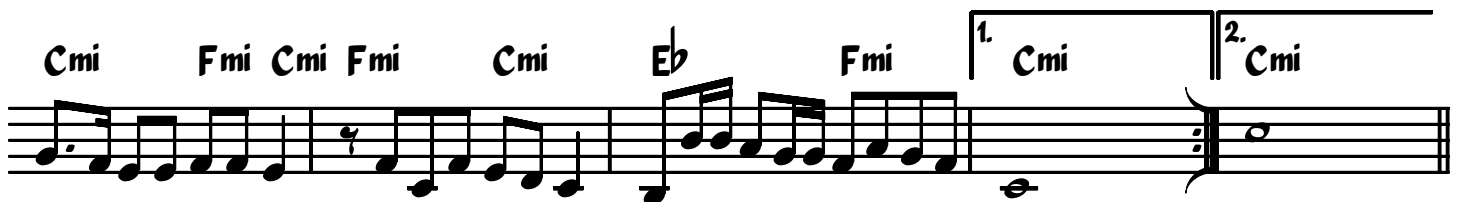
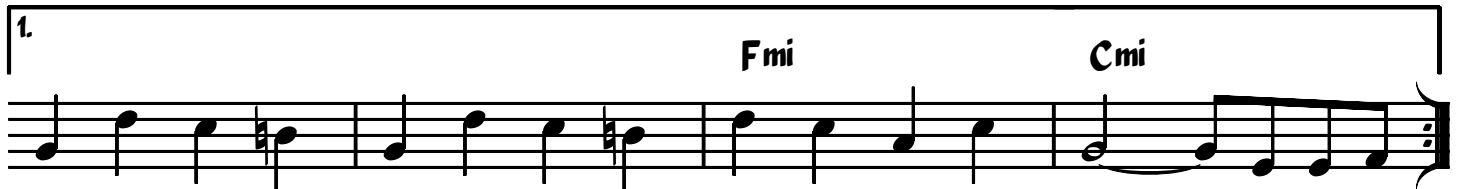

Shoshanas Ya'akov

Trad.

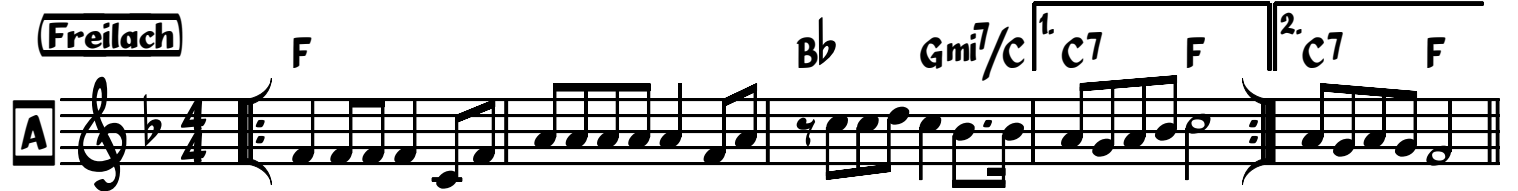
♩=150
Freilach

A 

B 

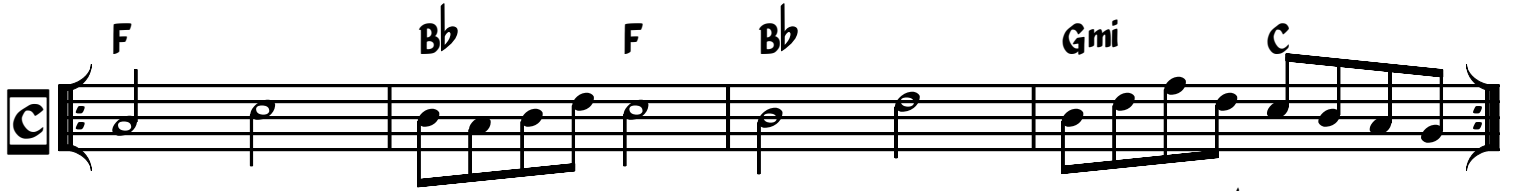

C 

(D.S. al Fine)

Shoshanas Yaakov

Telz

A

D7 Gmi D7 Gmi D7 Gmi 1. D7 2. D7 Gmi

B

D7 D7 G D7 A

C

D A D A D A 1. Gmi 2. Gmi

Shoshanas Yaakov 3

Moderately

A

B \flat G7(#5) Cmi F7 F

B \flat E \flat F B \flat

B

B \flat F7

F7 B \flat

Al Hanisim

♩=150

Freilach

A

Cmi Fmi Ab G

Cmi Fmi Ab Bb Cmi

B

Cmi Bb Gmi Ab

Cmi F Bb Gmi Cmi

