

♩ = 86

Intro N.C.

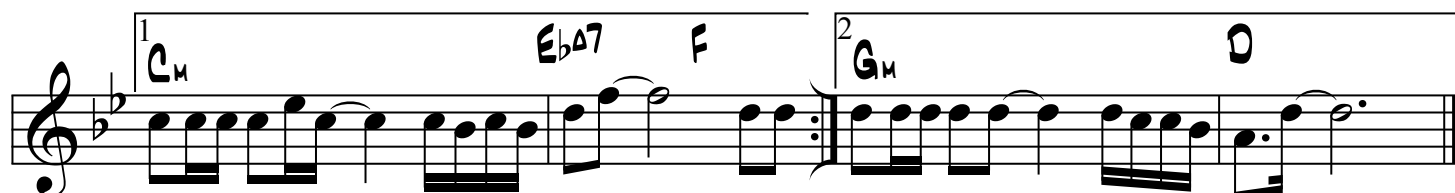
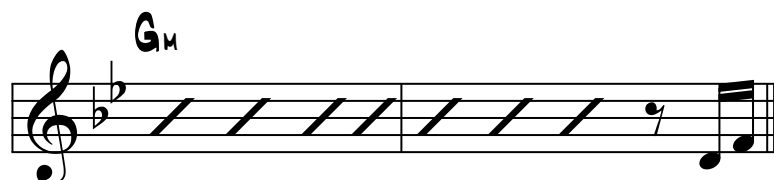

♩ = 9/8

Intro

Chords: Cm, Fm, Gb, Ebm, Bbm

Section A

Section B

## Ballad

B"H

## Meimka D'liba

Lipa Schmeltzer

♩ = 72

A 

 *Fine*

B 

C 

D 

E 

Oom-Pah

B<sup>''</sup>H  
**Mi Chochom**

Composer: Berri Weber  
Performed: Lipa Schmeltzer

♩ = 98

**Intro**

**A**

**B**

**C**

Rock

B<sup>''</sup>H

# The Laungauge of Music

Composer: Pinki Weber

Performed: Lipa Schmeltzer

♩ = 157

Intro

C<sub>M</sub>

F/C

C<sub>M</sub>7

F<sub>M</sub>/C

G<sub>M</sub>

C<sub>M</sub>

D

G

C<sub>M</sub>

E<sub>b</sub>

B<sub>b</sub>

A

1 F<sub>oim</sub>

G

2 F<sub>oim</sub>

A<sub>b</sub>oim

G

C<sub>M</sub>

G

C<sub>M</sub>

G

A<sub>b</sub>

G<sub>M</sub>

B

A<sub>b</sub>

F

C<sub>M</sub>

B<sub>b</sub>/D

C<sub>M</sub>/E<sub>b</sub>

F<sub>M</sub>

F<sub>M</sub>

E<sub>b</sub>

D<sub>b</sub>

C

B<sub>oim</sub>

E<sub>b</sub>/B<sub>b</sub>

F<sub>M</sub>

G

1 C<sub>M</sub>

2 C<sub>M</sub>

C

Ballad

B"H  
**Melech**

Composed: Yitzchok Landau

Performed: Lipa Schmeltzer

A 

B 

C 

Freilach

B"H

# Ich Hab Gechapt

Composer: Yossi Green

Performed: Lipa Schmeltzer

♩ = 160

**Intro**

**A**

**B**

**C**

Rock

B<sup>''</sup>H  
**Mizmor Lesoda**

Lipa Schmeltzer

♩ = 17½

Intro

C<sub>M</sub>

G/B

A<sub>b</sub>

B<sub>b</sub>

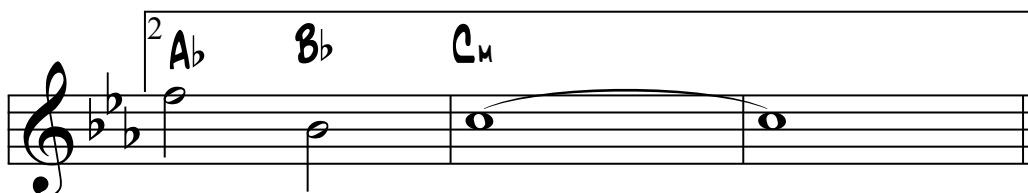
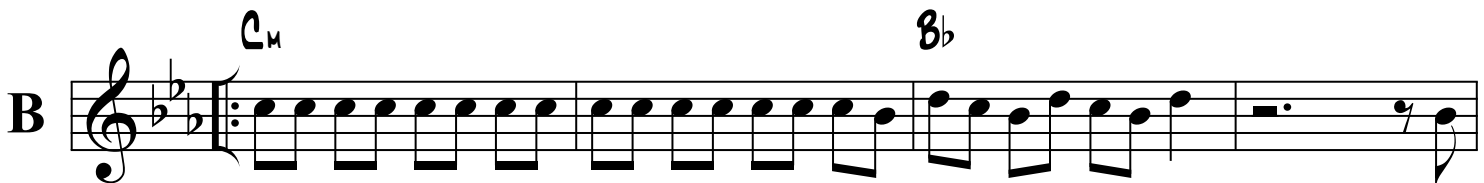
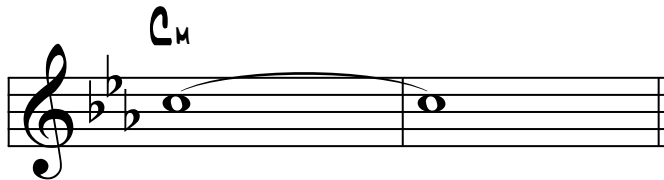
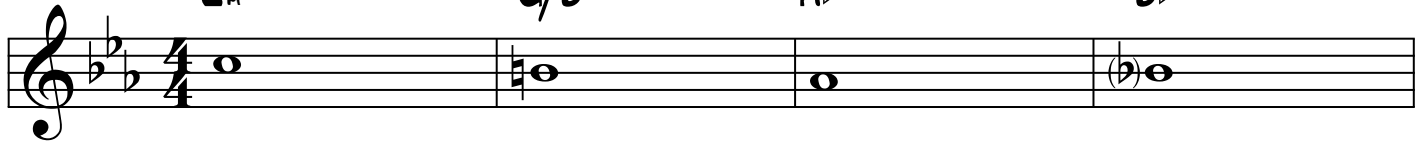

Ballad

B"H  
**Ve'anpaha Ne'hirin**

Composer: Motty Ilowitz  
Performer: Lipa Schmeltzer

♩ = 76

Intro  $D_{M7(b9)}$   $E_{b6}$   $F_{M6}$   $E_{b6}$   $A_{b6}$   $A_{M7(b9)}$   $G/B$   $C_M$

A  $C_M$   $F_M$   $C_M$   $G_M$   $C_M$   $F_M$

$F_M$   $C_M$   $G$   $C_M$   $B^b$   $C_M$   $G$

B  $C_M$   $G_M$   $E_b$   $C7/E$   $F_M$   $D_{M7(b9)}$   $C_M$   $G/D$

$C_M$   $G_M$   $A_b$   $F_M$   $G$   $G_{sus4}$   $G$   $C_M$

Dance

B"H  
Ayei

Composer: MBD

Performed: Lipa Schmeltzer (Feat. MBD)

♩ = 138

Intro

A

D/A A

D/A A

D

C#m Bm F#m E D E

A

E

1 D E F#m

2 D E F#m

B

A E D F#m

A E D

E F#m

## Waltz

B"H  
ChaimComposer: Moshe Lox  
Performed: Lipa Schmeltzer

♩ = 80

Intro  $G_M$   $D_M/A$

$B_b$   $C_{sus4}$   $C$

A  $D_M$   $C_{\#Aug}$   $D_M/C$   $B_M7(b5)$

$B_b\Delta7$   $G_M$   $D_M/A$   $B_{dim}$   $C$

$A_M$   $G_M$   $C$   $D_M$   $A_M$   $G_M$   $C$   $D_M$

B  $F$   $B_b$   $C$   $F$   $F$   $G_M$   $C$   $F$   $F$   $G_M$   $C$   $F$

$B_b$   $A$   $D_M$   $A$   $D_M$   $C$   $A_M$   $B_b$

$G_M$   $D_M$   $B_b$   $C$   $D_M$

Ballad

B"H  
**Acharon**

Composer: Shalom Ezri  
Performed: Lipa Schmeltzer

♩ = 70

Intro

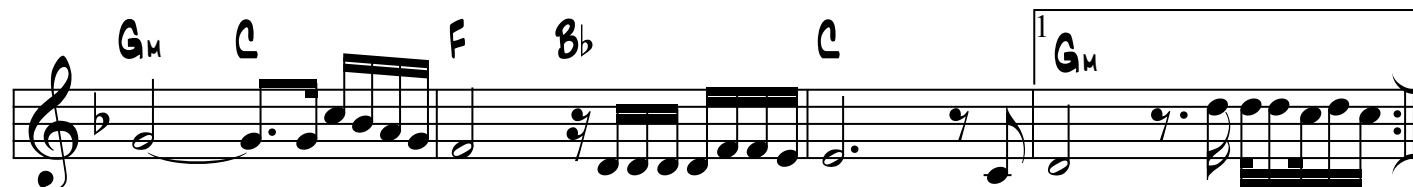
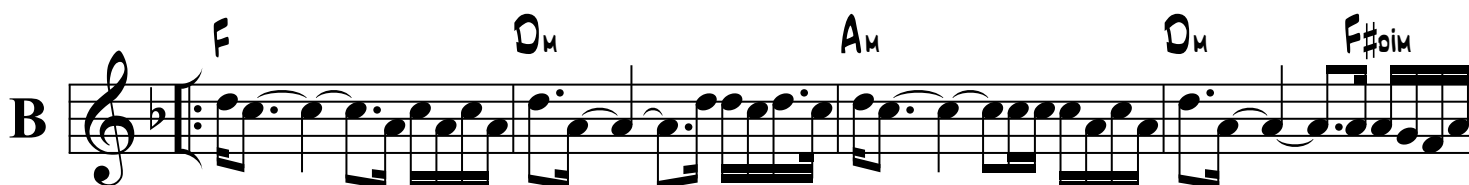
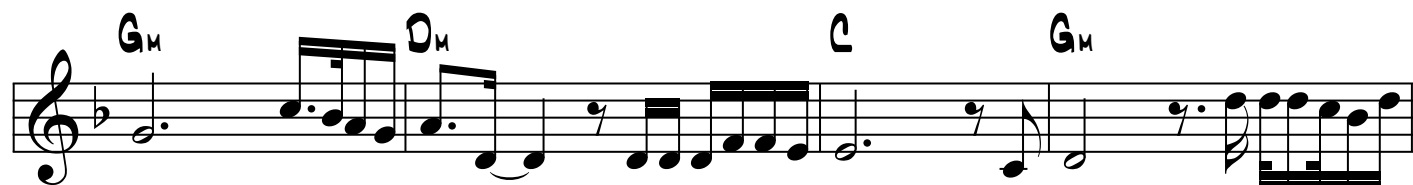
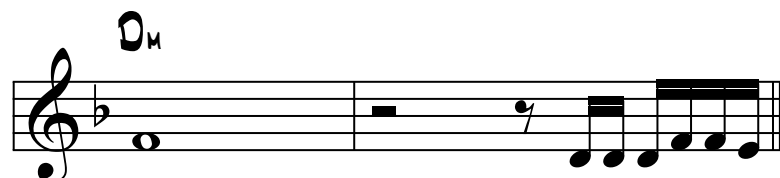

Instr.

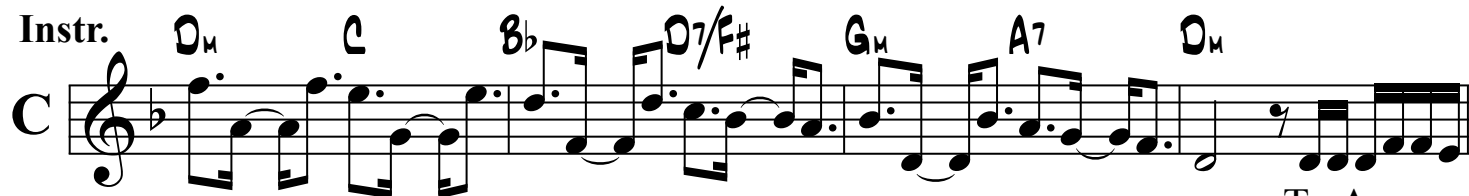

To A