

# Gal Einai

Yoeli Dikman

Trumpet

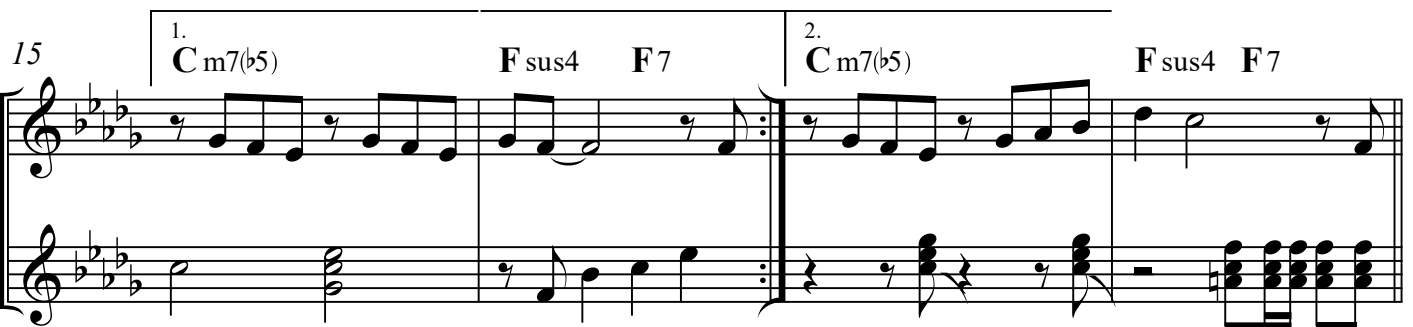
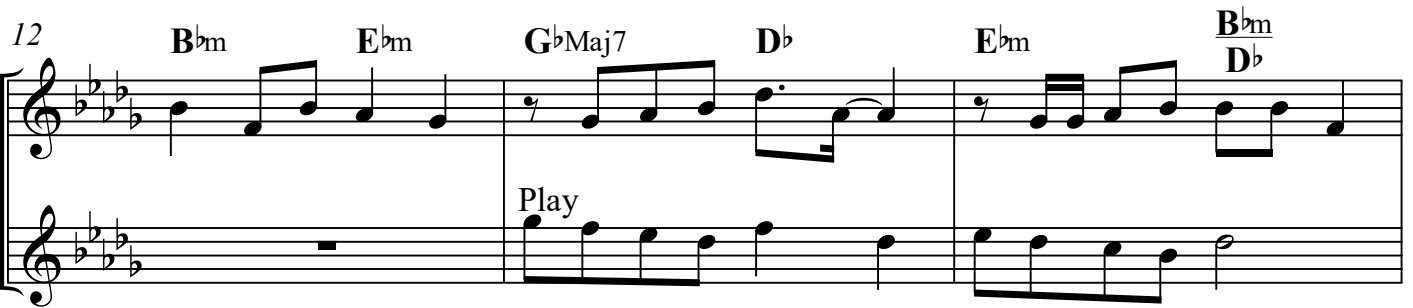
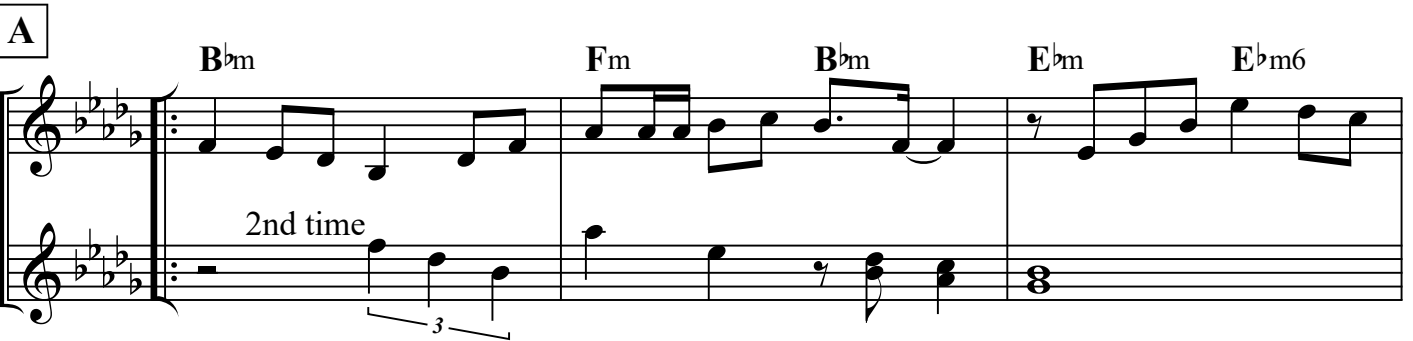
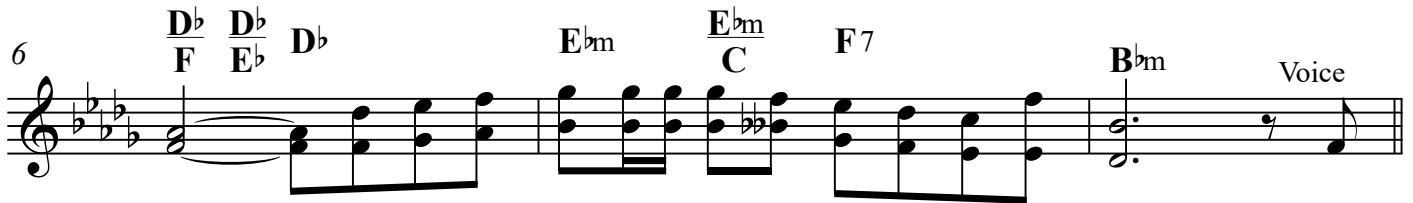

**B**

