

WOLFGANG AMADEUS MOZART

KONZERT

FÜR KLARINETTE UND ORCHESTER A-DUR
KV 622

NACH DEN ERSTDRUCKEN HERAUSGEGEBEN VON
KLAUS BURMEISTER

Klarinette in A

EIGENTUM DES VERLEGERS · ALLE RECHTE VORBEHALTEN
ALL RIGHTS RESERVED

C. F. PETERS

FRANKFURT / M. · LEIPZIG · LONDON · NEW YORK

Klarinette in A

KONZERT A-DUR

für Klarinette und Orchester

I

W. A. Mozart (1756-1791)

KV 622

Herausgegeben von Klaus Burmeister

Allegro

p

6

f

11

p *f*

15

tr (1 1 1 1) (1 1 1 1)

19

22

26

p (1)

31

f

37

p *tr* *tr*

41

tr *tr* *tr* *tr* *tr* *f*

44

48 *p*

53 *f*

56 Solo (p) (1 1)

62

67

71 *tr*

75 Tutti 2 Solo

82 3 3 3 3

85

90 3

96 Tutti 1

100 Solo

104

108

111

115

120

125

129 Solo

134

137

140

143

146

149

152 *tr* Tutti

157 (1)

160

163 *p*

168 *f*

171 Solo (*p*)

177

181

184

187 Tutti 1

194 Solo

199

203

208

212

217

222

226 *tr* *Tutti* *(stacc.)* *f* *p*

230 *f*

234 *p*

238 *f*

288 Solo

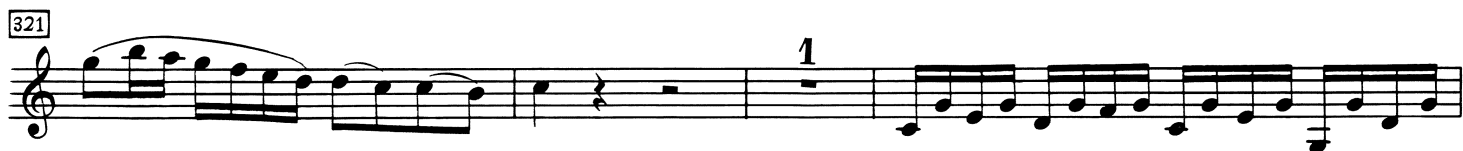

328

331

334

337

340

342 *tr* *Tutti* *f*

346

350 *p*

354

357 *f*

II

Adagio

Solo

7 Tutti *f*

13 Solo *(p)*

20 Tutti *f*

26

32 Solo *(p)*

37

42

47 6 6 6

51 6 6 6 *tr.*

55

58

65

72

Tutti

f

79

Solo

(p)

85

6

89

3 3 3 3

93

3 6

III

RONDO

Allegro

Solo

5

Tutti 7

16 Solo

20

24

29 Tutti 3 Solo

37 Tutti 3 Solo

45

51 Tutti 5 Solo

61

66

71 Tutti 4 Solo

80

85

88

93

98

104

109

116

121

Tutti

127

132

Solo

139

145

152

1

Measures 227-281. The score includes the following markings and features:

- Measures 227-230: Initial melodic phrase.
- Measure 230: First ending bracket labeled '1'.
- Measures 249-253: Third melodic phrase with a first ending bracket labeled '1'.
- Measures 263-266: Sixth melodic phrase.
- Measures 269-274: Seventh melodic phrase with a first ending bracket labeled '1'.

289 Solo

295 Tutti *f*

301 Solo

305

309

313 *tr*

320 *tr*

326

331

336

341 *tr* Tutti *f*

347