

# Sheet Music for Chanuka

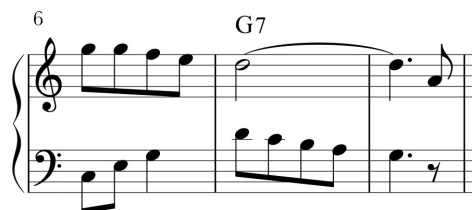

**Full notation**

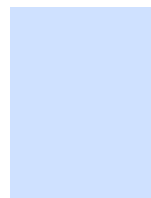
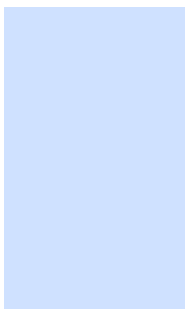

For more Jewish music, visit  
[www.playJewishMusic.com](http://www.playJewishMusic.com)

# Chanuka Berachos

♩ = 90 C G7 C

6 G7 Dm G7

12 C F G7 C G

18 1. C 2. C

# Al Hanissim

Dov Frimer

Am Dm F

4 E7 Am Dm

7 F Em Am Am

10 G Em F Am

13

G

15

Em

Am

# Al Hanissim

Dov Frimer

Am Dm

3 F E7 Am

6 Dm F Em Am

9 Am G

11 Em F Am

14 G Em Am 1.

17 Am 2.

# Maoz Tzur in G with LH

7

G Bm Em C

9

G D G

11

D D7 G C

1. G C G

13

2. G D G

# Oh Chanuka

♩ = 120

Am Dm Am Am

4 Dm Am Am Dm Am

7 Am Dm E7 Am Am

11 Dm Am E7 Am Dm

14 Am Dm Am Dm Am E7

17 Am Dm E7 Am

# Dreidel

$\text{♩} = 90$  C G C G

I have a lit - tle drei - del I made it out of clay and  
It has a love - ly bod - y with legs so short and thin and

3 1. C  
when it's dry and read - y oh drei - del I shall play I  
when it gets all ti - red it

5 2. C C  
drei - del I shall play oh drei - del drei - del drei - del I  
drops and then I win Oh

7 G

made it our of clay and when it's dry and read - y oh

9 C C

drei - del I shall play oh drei - del I shall play

# I Have a Little Dreidel

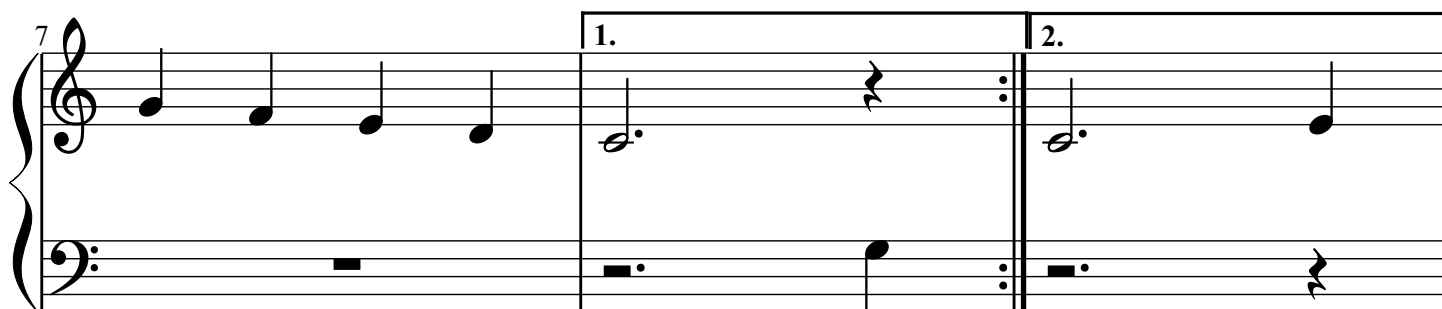
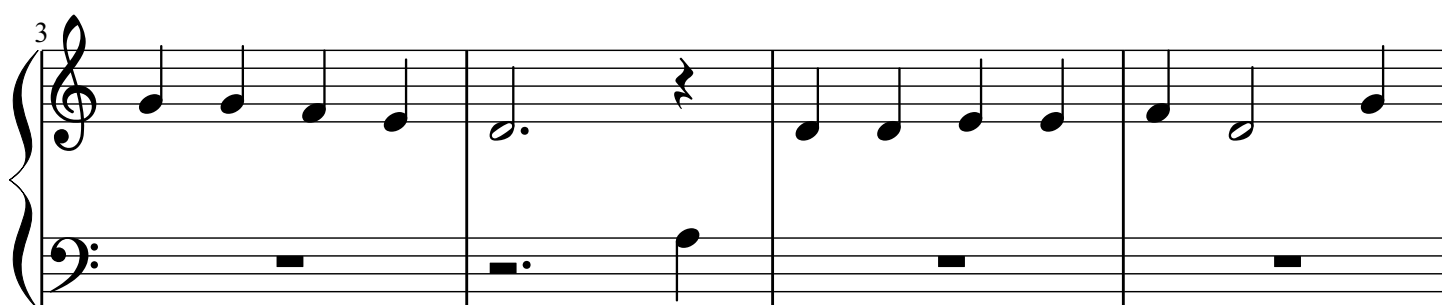
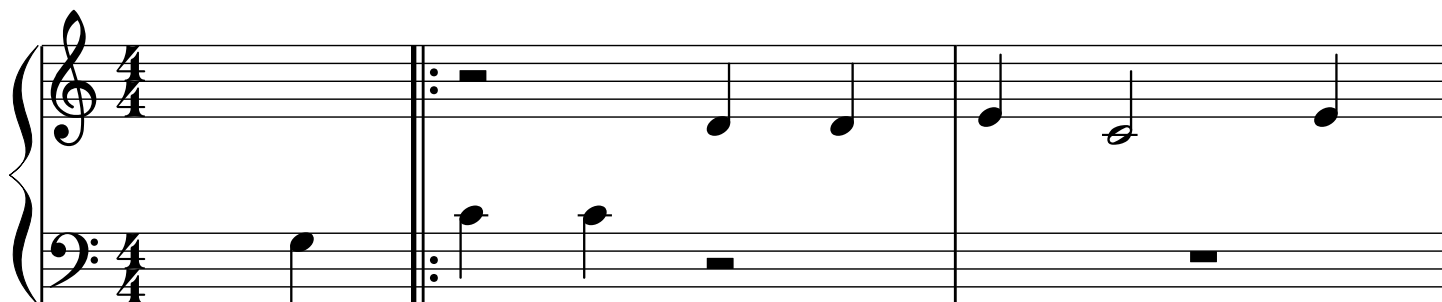

10

13

16

1. 2.