

♩=124

BHNV

ROCK BALLAD

Shma Bni

Sruli Lipschitz

As Performed By Mendy Weiss

INTRO

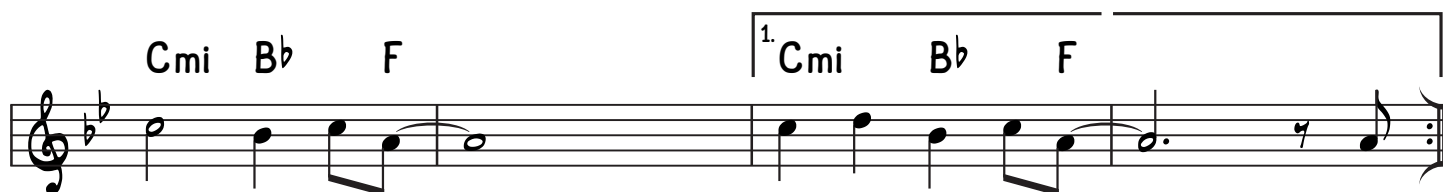
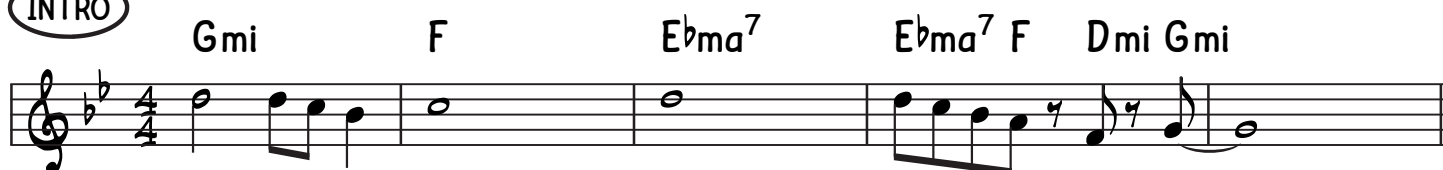

Contd/....

B

Cmi Cmi Gmi Gmi

E♭ B♭ Cmi Cmi

E♭ B♭ Cmi Gmi

E♭ F 1. Gmi Gmi

2. Gmi Gmi

C

Cmi B♭ Cmi Cmi B♭ Cmi

Gmi Cmi Gmi

