

♩=176

ROCK

BHNW

Pinky Weber

# Mi Shemaaminim

As Performed By Shloime Gertner

PRE-INTRO

(N.C.)

INTRO

Emi

Ami

Emi

Ami

G

Ami

1. C

B

2. C

B

Emi

(N.C.)

Emi

Emi

Ami

Emi

B

1. C

Emi

B

2. Ami

Bsus<sup>4</sup>

B

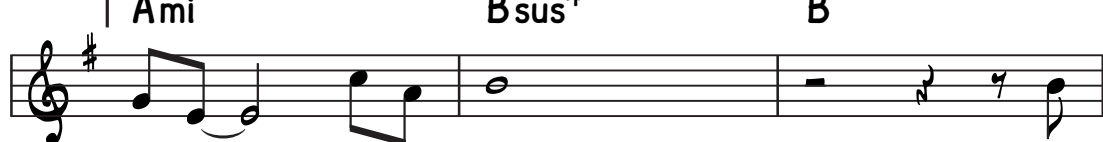

Contd/....

**B**

A mi C G A mi E mi C G

1. A mi A mi E mi E mi

2. A mi B E mi E mi

**C**

E mi A mi

D 1. D G B

2. D B E mi

