

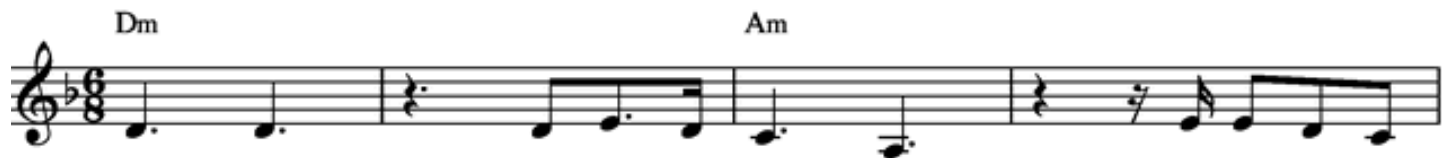

# אנא בכח

עובדיה חממה

מילים: מן התפילה  
לחן: עובדיה חממה

עובדיה חממה - אנא בכח

Chords indicated in the score:

- F
- B $\flat$
- F
- Gm
- C
- Gm
- C
- Dm
- Am
- Dm
- Am
- B $\flat$
- F
- B $\flat$
- F
- Gm
- C